





**BUSAN NORTHERN DISTRICT  
MULTICULTURAL FAMILY  
SUPPORT CENTER**

**Welcome to visit !**

**BUSAN NORTHERN DISTRICT**

**MULTICULTURAL FAMILY SUPPORT CENTER**

- **Introduction to operating corporation**
- **Introduction to Busan Northern District Multicultural Family Support Center**
- **Center business information**
- **Center Specialized Project Information**
- **Information on joint childcare sharing center**
- **Information on the center's website**





# INTRODUCTION OF OPERATING CORPORATION



**Operating  
corporation**

**Inchun Social Welfare Foundation**



**The day of  
establishment**

**December 07, 1960**



**Location**

**100-9, Jaesong 1-dong, Haeundae district, Busan**



**Corporate  
Ideology**

**Development of Family Culture and Family Welfare**





# Introduction of operating corporation

## A GENERAL WELFARE CENTER



**Haeundae General Social Welfare Center**



**Hwajeong General Social Welfare center**

## Senior Welfare Center and Multicultural Family Support Center



**Eojin teacher Senior Welfare Center**



**Northern District Multicultural Family Support Center**

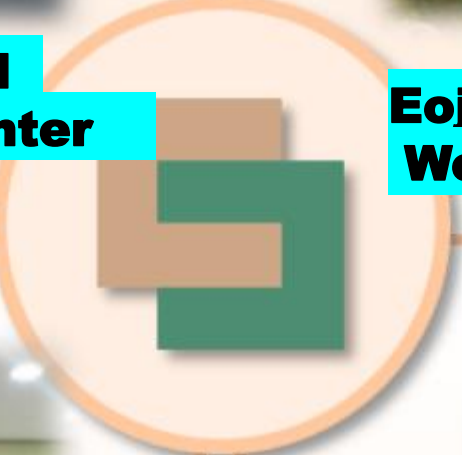

**Eastern Children's Protection Agency**



**Haeundae Regional Children's Center**



**Haeundae Incheon Kindergarten, Child Care Center Northern district Incheon Daycare Center**



**Daytime Elderly Welfare Center (2 locations)  
Home-based senior welfare center (2 locations)  
Buk-gu Incheon Daycare Center**

## CHILD WELFARE FACILITIES

## Education. Childcare facilities/ welfare facilities/ Social enterprises for the elderly



# **NORTHERN DISTRICT MULTICULTURAL FAMILY SUPPORT CENTRE**

## **Agency Introduction**

**Mission: The Creation of Family Culture and Family Welfare**

**Definition of mission:**

**Hope for those who are alienated based on the ideology of the development of family culture and family welfare, opportunity for those who dream, and realize the right to be happy for everyone.**

**Vision: Growth of Multicultural Families as Community Partners**

**Meaning of vision:**

**Healthy multiculturalism where diversity is respected by reflecting the needs of multicultural families. Build a family and grow as a partner**



# NORTHERN DISTRICT MULTICULTURAL FAMILY SUPPORT CENTER

## Agency Introduction

### Management Objectives System

#### Mission

The Creation of Family Culture and Family Welfare

#### Vision

Growth of Multicultural Families as Community Partners

#### core value

Inclusion. Harmony. Convergence. Communication





# Family Culture and Family Welfare Current Location



Number of centers nationwide: 231 locations

Family Center: 211 locations

Multicultural Family Support Center: 20 locations





# **NORTHERN DISTRICT MULTICULTURAL FAMILY SUPPORT CENTER**



## **PURPOSE OF OPERATION**

**Providing comprehensive services to support stable settlement and family life with the aim of growing multicultural families as community partners.**



## **MAJOR PROGRESS**

- . 2009.12.24 - Designated multicultural family support center in Busan Northern**
- . 2010.01.01 - Busan Multicultural Family Support Center (merged center)**
- . 2012.01.01 - Busan Northern Multicultural Family Support Center (standalone center)**
- . 2015.01.01 - Busan Northern Family Multicultural Support Center was relocated (Inchun Social Work Foundation)**



# Organizational structure and business status

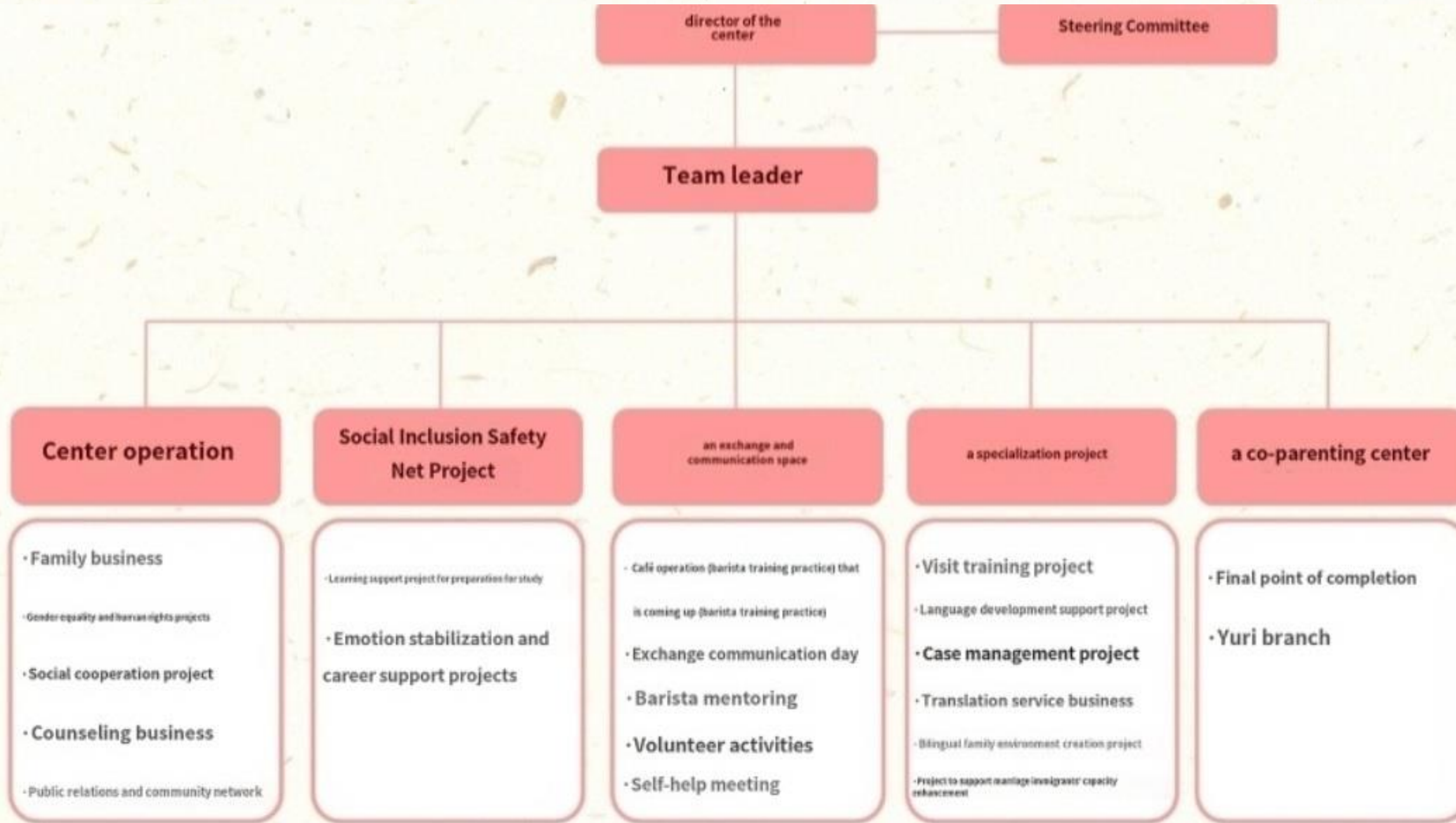





# Employee status

• A total of 20 employees (1 head of the center, 14 employees, and 5 visiting instructors)

Director of the Center (part-time/interim)	Center operation	Operation of exchange and communication space	A case manager for a multicultural family	School preparation learning support	Emotional stabilization career support	a language development supporter	an applicant for a translation	a bilingual coach	a visiting instructor	Operation of a co-parenting sharing center
One person	4 people	One person	One person	One person	One person	two people	One person	One person	5 people	two people



# User registration status

• Center users: 4,443 people

国籍	Vietnam	China	Philippines	Japan	Cambodia	Thailand	Uzbekistan	Indonesia	Other countries	a middle-of-the-road entry descendant	Satamin	a foreign worker	a foreign student	a multicultural family
4,443	692	241	134	52	75	27	52	9	111	46	8	505	32	2,459

# Social Work Promotion System





## Family Management Field

- Promoting faith and love through family communication
- Promote understanding of proper parental roles

## Family Management Program Guide

- Parent-child relationship and self-esteem improvement programs
- Family Communication Program
- Father Education
- Family Relations Improvement Program





## Gender Equality and Human Rights Project Field

- **Recognition of gender equality between couples**
- **Recognition of gender equality between families, and cultivation of human rights awareness**
- **Build understanding and belief among family members, and understand how to protect and remedy human rights violations**

## Gender Equality and Human Rights Program Guide

- **Education for multicultural understanding**
- **Education for improving human rights sensitivity**
- **Education for coping with violence and prevention**
- **Program for marriage immigrants and Korean spouses and parents**





## A Social Integration Project Field

- **Cultivating knowledge and knowledge of rights, duties, and responsibilities as members of society for social integration**

## Social Integration Program Guide

- **Korean social adaptation education**
- **Mentoring of marriage immigrants**
- **Operation and linkage of academic support groups**
- **Package by stage of settlement of marriage immigrants**
- **Multicultural Family Sharing Volunteer Group Soyang Education**
- **Basic Employment Education**





## Counseling Project Field

- Improvement of the relationship between couples, parents, and children of multicultural families and improvement of family health through counseling such as family conflicts
- Prevention of Family Decomposition through Consultation

## Consultation Project Program Guide

- Individual counseling
- Group counseling
- Case management
- Psychological examination
- Emergency support for families in crisis
- Connection with external counseling agencies







## **New Project - Social inclusion safety net**

### **Emotional stability and Career support projects**

- **Support career exploration and employment so that school-age children of multicultural families can comfortably consult their concerns, such as problems at home, studies, and relationships, and adapt to society stably**
- **Main target: Children aged 7 to 18 with academic background of multicultural families**
- **Business details:**
  - **Professional psychological counseling and follow-up management for school-age children of multicultural families**
  - **Career and Employment Consulting for School-aged Children of Multicultural Families**
  - **Career experience programs, etc.**





## **New Project - Social inclusion safety net**

### **School Preparation Learning Support Project**

- **Support for learning such a basic Korean, basic math, reading and writing for preschoolers in multicultural families**
- **Elementary life and curriculum for improving school adaptability for preschoolers in multicultural families.**

### **Guide to the School Preparation Learning Support Program**

- **Main targets: preschoolers from multicultural families and children in the lower grades of elementary school (1st and 2nd grade)**
- **Project details:**
  - **Operation of Korean Character classes, for preschoolers inside the center, (Waseok Elementary School, Gupo Elementary School, and Geumchang Elementary School) in connection with elementary schools near Buk-gu**
  - **Child counseling and parental counseling**
  - **Operation of intensive learning camps and experiential learning during vacation**



## An Exchange and Communication Space

- **Expand community integration and social participation by promoting practical communication and convergence between multicultural families and local communities**

## Guide to the Exchange Communication Space Program

- **'Dagaon' Café operating**
- **A special Communication day (free 75 cups every Tuesday)**
- **A barista's communication meeting**
- **Barista Mentoring**





## A Specialization Project Field

- Provide systematic and step-by-step Korean language services to help marriage immigrants learn the language of life and understand culture
- Promote language development by providing language education to multicultural children with communication difficulties
- Provides customized comprehensive services such as psychological, emotional stability, and support for strengthening self-reliance capabilities to solve complex and diverse problems and solve needs of multicultural families

## Guide to the Characterization Program

- Visiting Education Project
- Case management Project
- Bilingual Family Environment Development Project
- Marriage Immigrant Capacity Enhancement Project
- Language Development Support Project
- Translation service business





# A Home Learning Education Project

- Provide customized services to marriage immigrants and their families who are unable to attend collective education geographically
- Out-of-pocket costs based on income standards / Classes twice a week (80 times a year)

01

## Korean

-Married immigrants under 5 years of age and children entering the country Systematic and step-by-step Korean language education services are provided to help students learn living languages and understand culture.

02

## Parental education

- One-time support per life cycle (up to 15 months, 3 times in total)
  1. Pregnancy, childbirth, and infancy (pregnant~ 12 months of age or less)
  2. Infancy (over 12 months and under 48 months)
  3. Childhood (over 48 months to under 12 years old)

03

## The Life of one's Children

- Child from multicultural families under the age of 3 to 12 years old. Child entering the country Reading coaching, Provide homework guidance, health and safety, family life, cultural competency, basic lifestyle, career guidance, etc.



## Case Management Project

- **Provides customized comprehensive services such as psychological, emotional stability, and support for strengthening self-reliance capabilities to solve complex and diverse problems and solve needs of multicultural families**

**Case Management Service Type : Case Management: 20 cases**

**Crisis**  
Management  
house hold

**Family violence, divorce,  
Suicide**

**General**  
Management  
Furniture

**A lack of information and  
lack of income**

**Integrated**  
Management  
Furniture

**Individuals and families  
requiring an integrated  
approach**





## Interpretation and translation services

- **Provide communication and translation services for families of marriage immigrants who are not good at Korean to solve communication necessary for social life**

**Translation of consultation in the early days of entry, such as family life and cultural differences between countries**

**Support for the settlement of marriage immigrants, provision of nationality and staying power to the government, and interpretation and translation of business guidance**

**Translation translation work**

**Information on living information such as pregnancy, childbirth, and parenting, and translation and translation of counseling contents**

**Translation when using public institutions such as hospitals, public health centers, police stations, schools, etc.**



# Bilingual Environment Development Project

- **Supporting the establishment of children's identity and growth into global talents by creating an environment where children can naturally communicate in bilingual from infancy**
- **Strengthen communication and emotional bonds between parents and children by strengthening parents' capacity by providing systematic and professional parental education and parent-child interaction services**

## Parental Coaching

• **Education to improve the importance and awareness of bilingual use for migrant parents and Korean spouses.**

## Parent-child Interaction

**Play activities using bilingual language, such as various physical activities that can be used at home.**

## Bilingualism

**It consists of content that parents and children can participate together and utilize the language of their country of origin**

## Family Coaching

**Conduct coaching for all family members (spouse, parents-in-law, etc.)**

## A Bilingual Class

**To develop the bilingual ability of children of multicultural families, the operation of a two-dimensional language Class using various textbooks is carried out**





# Korean Language Education Project Field

- **Support various learning needs by allowing marriage immigrants and middle-income children to autonomously choose practical Korean that is differentiated from social integration programs**
- **Business targets: marriage immigrants, children not grow-up in Korea, etc.**
- **Pre-education: Taking education after completing education such as human rights, gender equality, and domestic violence in advance (1 hour)**

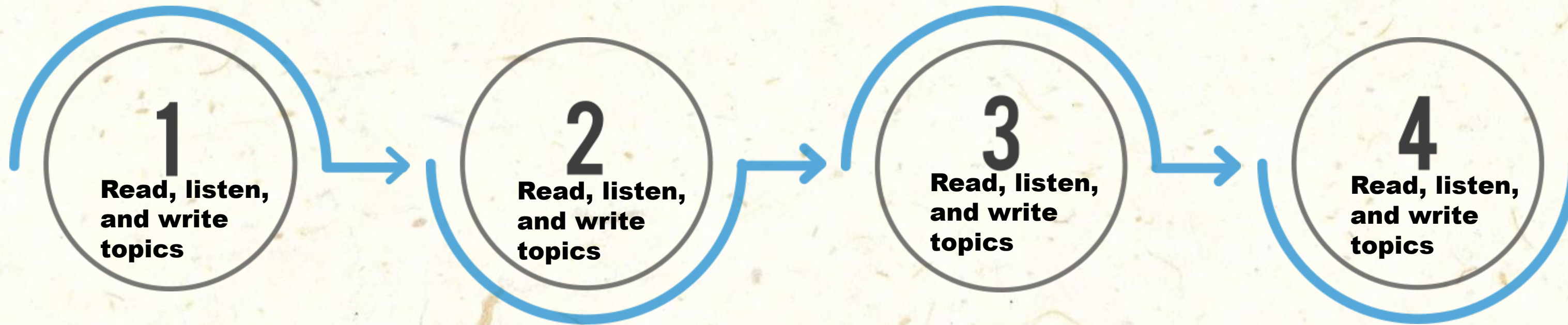

- **Korean Language Education for Children's Learning Guidance**
- **Korean language education for employment**
- **Korean language education for middle-income children**
- **Korean language education using local culture**





# Social Integration Program (KIIP)

- **The basic place necessary for immigrants residing in Korea to adapt and become self-reliant as members of our society**  
**Helping to systematically cultivate sheep**
- **Business target: Foreigners and naturalized persons with alien registration card or resident registration card**

Korean language and culture						Understanding Korean Society	
Stage	Level 0	First stage	Step two	Step 3	Step 4	Step 5	
Process	Foundation	Beginner 1	Beginner 2	Intermediate <sub>1</sub>	Intermediate <sub>2</sub>	basics	Deepen
Total training hours	15 hours	100 hours	100 hours	100 hours	100 hours	70 hours	30 hours
Evaluation	None.	First stage	Level 2 Assessment	Level 3 Assessment	an interim evaluation	Comprehensive evaluation for permanent use	Comprehensive evaluation for naturalization



**Those who have completed the 5th stage are exempted from the written test for naturalization acquisition and the examination for naturalization interviews**



## Co-parenting Sharing Center(Hwajeong branch / Yulli branch)

- **Establishment of a parenting-friendly social environment by supplementing the family care function weakened by the nuclear family, reducing the burden of parenting on parents**
- **Creating a caring community in which local communities participate**





## Co-parenting Sharing Center(Hwajeong branch / Yulli branch)

- **Space operation: Anyone who needs to use it can use it**
- **Provision of care space**
- **Operation of programs (parents & children participation program)**
- **Supporter co-parenting**
- **Support for play activities**
- **Co-parenting equipment operation**

### Yulli Branch



- **Operating hours:  
Monday to Friday 10:00  
a.m. to 18:00 p.m.**
- **Address:  
457, Geumgok- daero,  
Northern District,  
Busan. KT, the 2nd floor  
of Geumgok Branch**

### Hwajeong Branch



- **Operating hours:  
Monday to Friday from 9 to 18hrs,  
Saturday from 9 to 15hrs**
- **Address:  
2nd floor of busan Buk-gu  
Multicultural Family  
Support Center,  
76 Hyoyeol-ro,  
Northern District, Busan**





# Danuri and Family Welfare Center Website

Translation of this page

Danuri

language selection Site Map Shortcuts >

Korean settlement information Family Center Information Notification space Improvement of ANGERNESS a counseling room

Please enter your search term.

## A Guide to Korean Life for Stable Settlement in Korea

Notification space the article news of the agency news from other organizations Reference materials +

- news from other organizations [Hana Financial Sharing Foundation] 2023 Dream Hana Scholarship Student ... 2023-11-02
- news from other organizations [Hana Financial Sharing Foundation] 2023 Hana Multicultural People ... 2023-11-02
- news of the agency Status of Multicultural Family Support Center in Q3 2023 2023-10-27
- institutional news It even embraces multicultural families overseas! It's spreading overseas... 2023-10-24
- institutional news Korea Health and Family Promotion Agency to hire the 3rd employee in 2023 ... 2023-10-20

Family center information the entire Program Event Recruitment information +

- an event Multicultural Family Education - Our Family Culture Day (Sea Life Bazar) ... 2023-11-02
- Recruitment Information (No. 2023-015) The Gyeongbuk-gu Family Center in 2023 ... 2023-11-02
- Program Wicking Mom Class Happiness Charging\_Callie Candle Making 2023-11-02
- Program 1 (Daddy 0 plus 1 (child) \_Make it out of ddeokgalbi, ... 2023-11-02
- an event The Warm Heart Volunteer Project is recruiting Afghan culinary volunteers 2023-11-02





# Danuri and Family Welfare Center Website

NORTHERN DISTRICT MULTICULTURAL  
FAMILY SUPPORT CENTER

Please enter your search term

a family center

Home for the Day Exit Login Inquiries

Korea Health and Family Promotion Agency major undertaking Notification yard Participation yard Local Center Information support for care a full menu

## A world where families can laugh

It begins at the Hope of Korea, Family Happiness Family Center.

News of the Agency Center Public Relations Office a job announcement +

2023 Family Policy Service User Satisfaction Survey (~10/27)

Announcement of the results of the 2023 Resident Participation Family Service Idea Contest

(Korea Health and Family Promotion Agency) Participation period for the public opinion room is September 06, 2023-9.25.

Banner Zone

Family Net  
The gin and the

Results of the 2023 Resident Participation Family Service Idea Contest - Resident in 2023



# Busan Buk-gu Multicultural Family Support Center Website

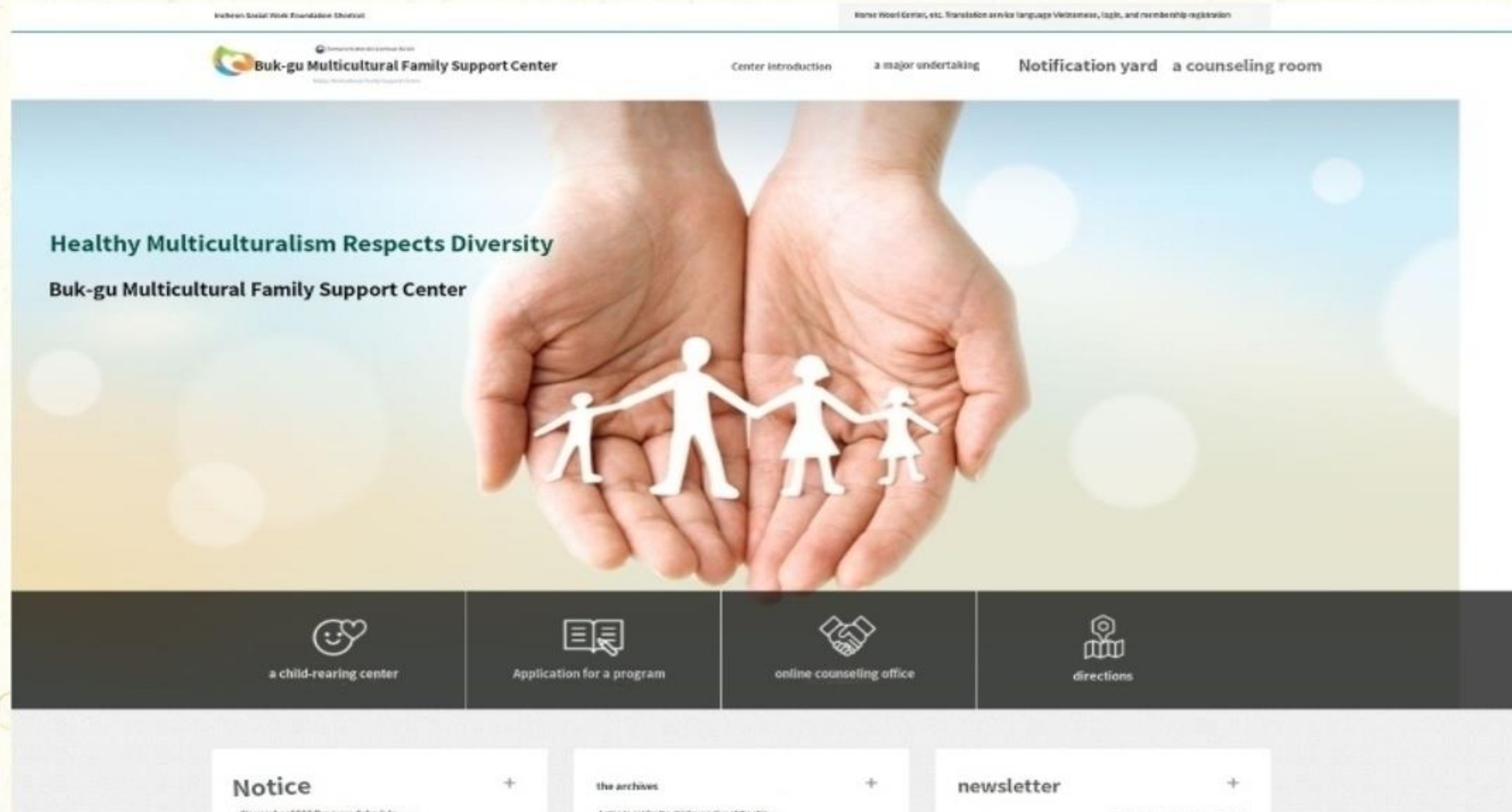



**BUSAN NORTHERN DISTRICT  
MULTICULTURAL  
FAMILY SUPPORT CENTER**

♥ THANK YOU FOR YOUR COOPERATION ♥